VISIT…

LANZAROTE Caliente.COM

Tired

Alan Walker ft. Gavin James

Tim Raaymakers

♩ = 120

I see those tears in your eyes. I feel so help - less in - side.

5

O love there's no need to hide. Just let me love you when your heart is tired.

10

Cold hands, red eyes. Packed your bags at mid - night.
You whisper: "I'm al - right". But i see through your white lies.

14

They've been there for weeks. You don't what good - bye means.
But these walls don't talk. If they could, they'd say.

18

Just roll up a ciga - rette. Just for - get a - bout this mess.
Can't hide the sec - rets. Just for - get a - bout this mess.

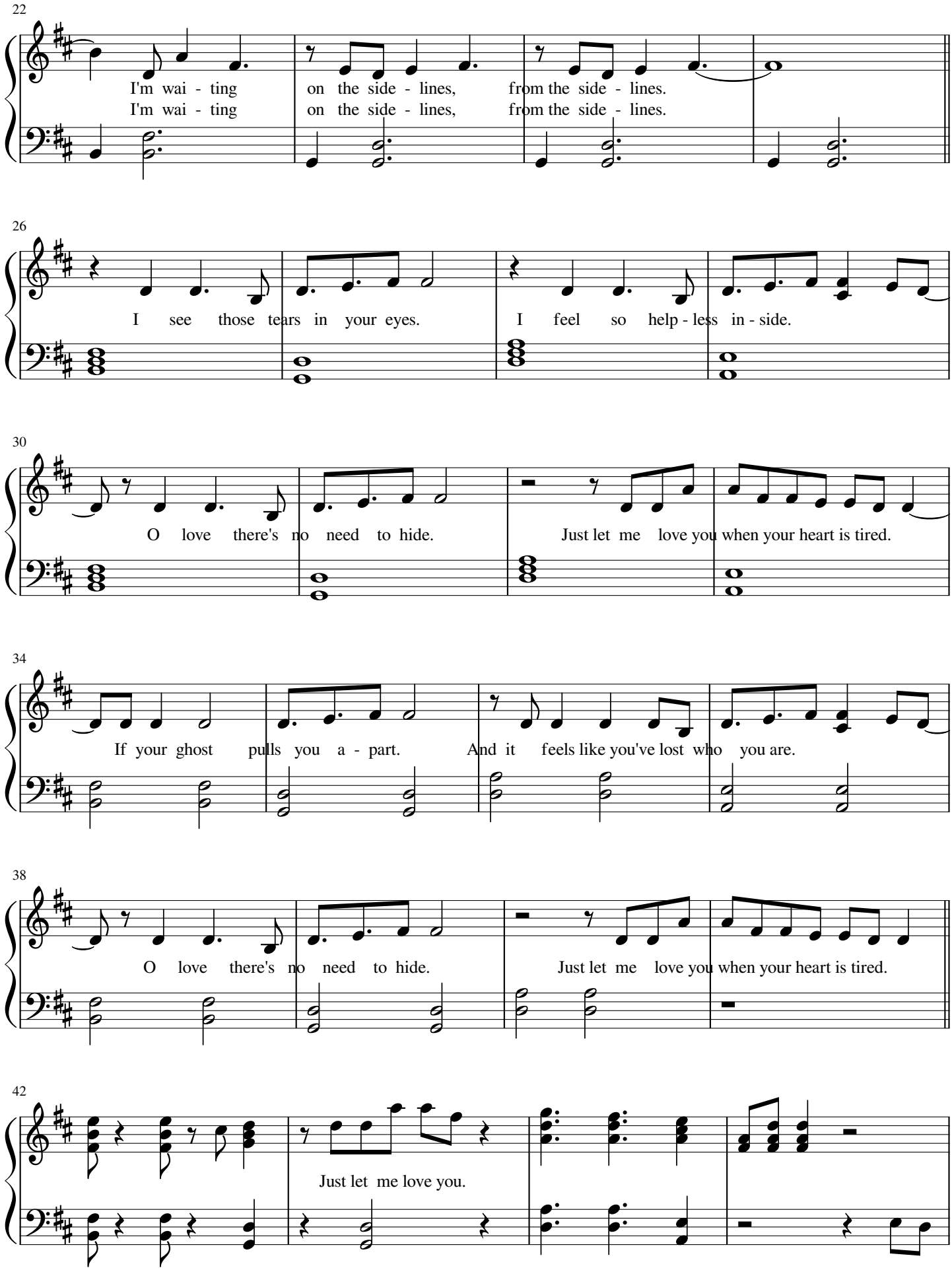
22
I'm wai - ting on the side - lines, from the side - lines.
I'm wai - ting on the side - lines, from the side - lines.
26
I see those tears in your eyes. I feel so help - less in - side.
30
O love there's no need to hide. Just let me love you when your heart is tired.
34
If your ghost pulls you a - part. And it feels like you've lost who you are.
38
O love there's no need to hide. Just let me love you when your heart is tired.
42
Just let me love you.

46

Let me love you.

Just let me love you when my heart is tired.

50

O love, those tears in your eyes.

O love. so help - less in - side.

54

O love, there's no need to hide.

let me love you when your heart is tired.